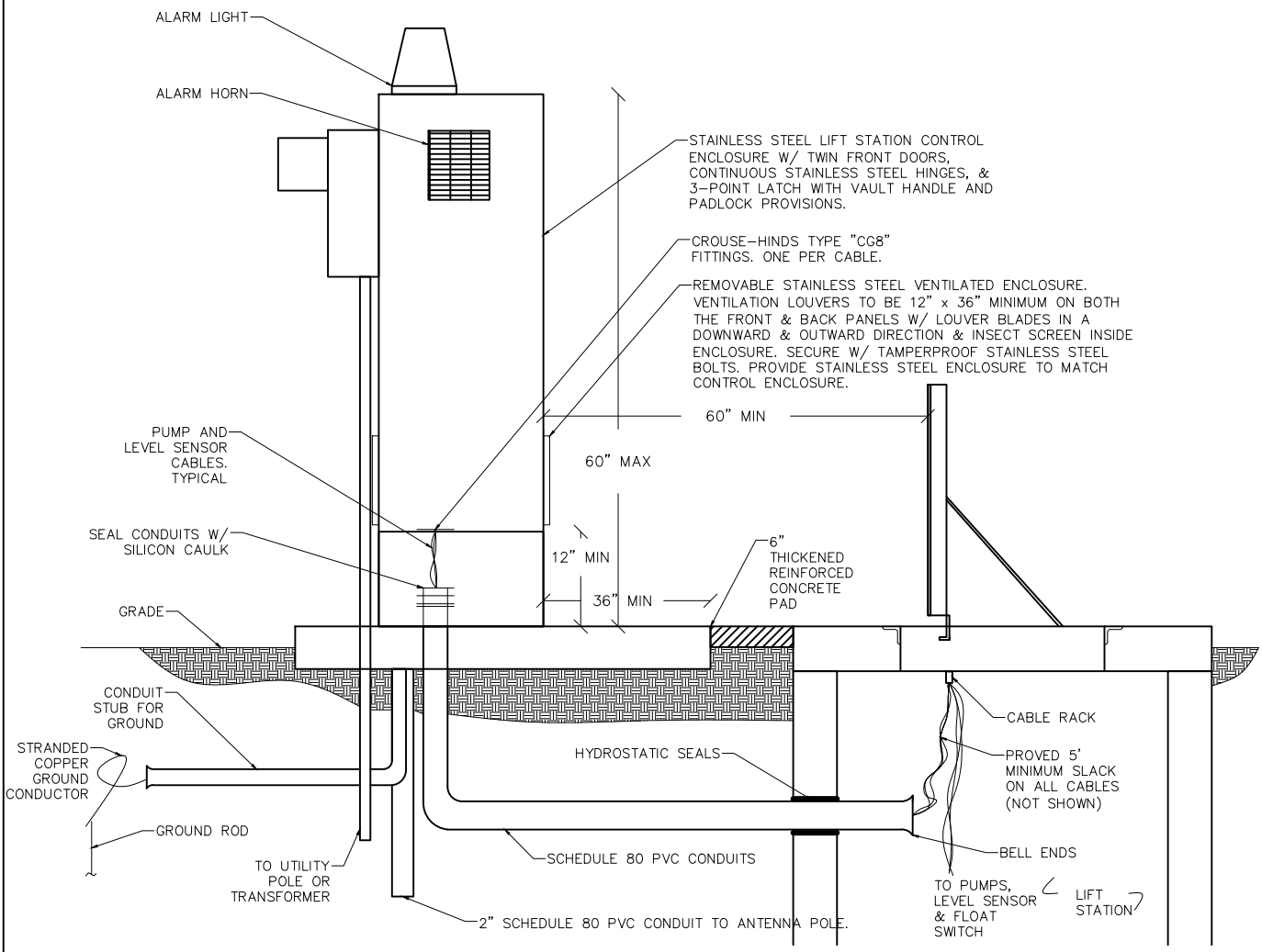

NOTES:
1. ENCLOSURE IS A NEMA 3R, 2–DOOR, OFFSET, 304 STAINLESS STEEL, 18H" PAD MOUNT, 3–POINT LATCH & INNER DOOR (48"H X60"W X12"D) – 24" OFFSET
2. CLOSED CELL FOAM INSULATION
3. ALUMINUM INNER DOORS

Lakeville	LIFT STATION ELECTRICAL DETAILS	PLATE NO. LV–SS–15B DATE 02/2024